



March 3<sup>rd</sup> 2008

Norm XXXXXX  
XXXX SW Becker Dr.  
Portland, OR 97223

RE: XXXX NE Columbia Blvd.  
Portland, OR 97211

Dear Norm XXXXXX;

Per your request the following is a diagram and images of the in floor hydronic heat pipes with direction of water flow. You will find the diagram accurate to within 6", however, due to the occupancy of the shop at the time of the scan this map should not be used for drilling holes in the concrete floor, a more accurate identification should be performed for such purpose. I can assist you if that is your intentions for future use.

Thank you for allowing me to perform this scan, please contact me for any clarification or further assistance.

A handwritten signature in black ink, appearing to read "James Frons Dahl". The signature is cursive and somewhat stylized, with the first name being the most prominent.

James Frons Dahl - CBST  
Associated Inspection Firm  
[www.InspectionFirm.com](http://www.InspectionFirm.com)  
503-774-1916  
360-546-2093

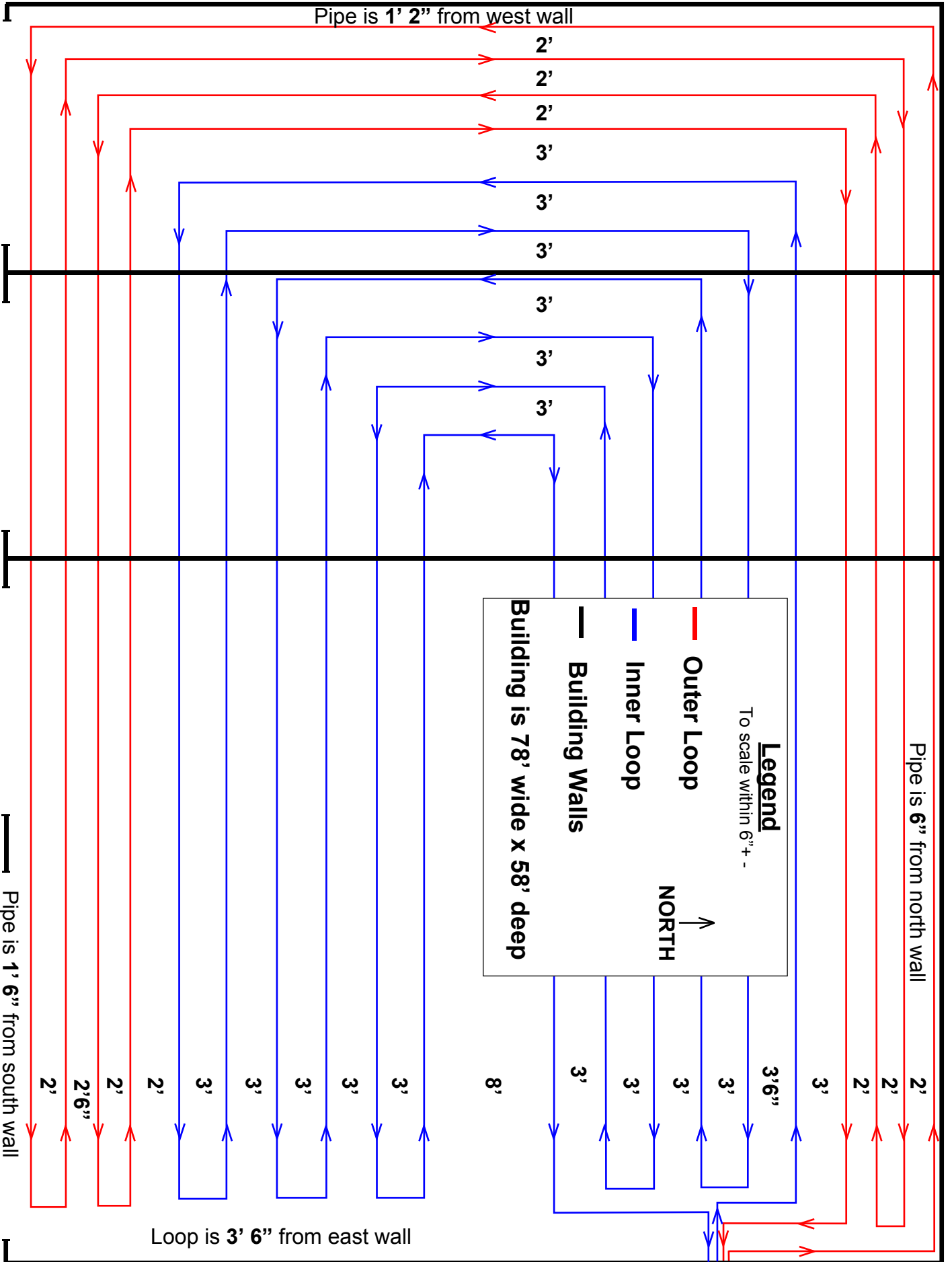

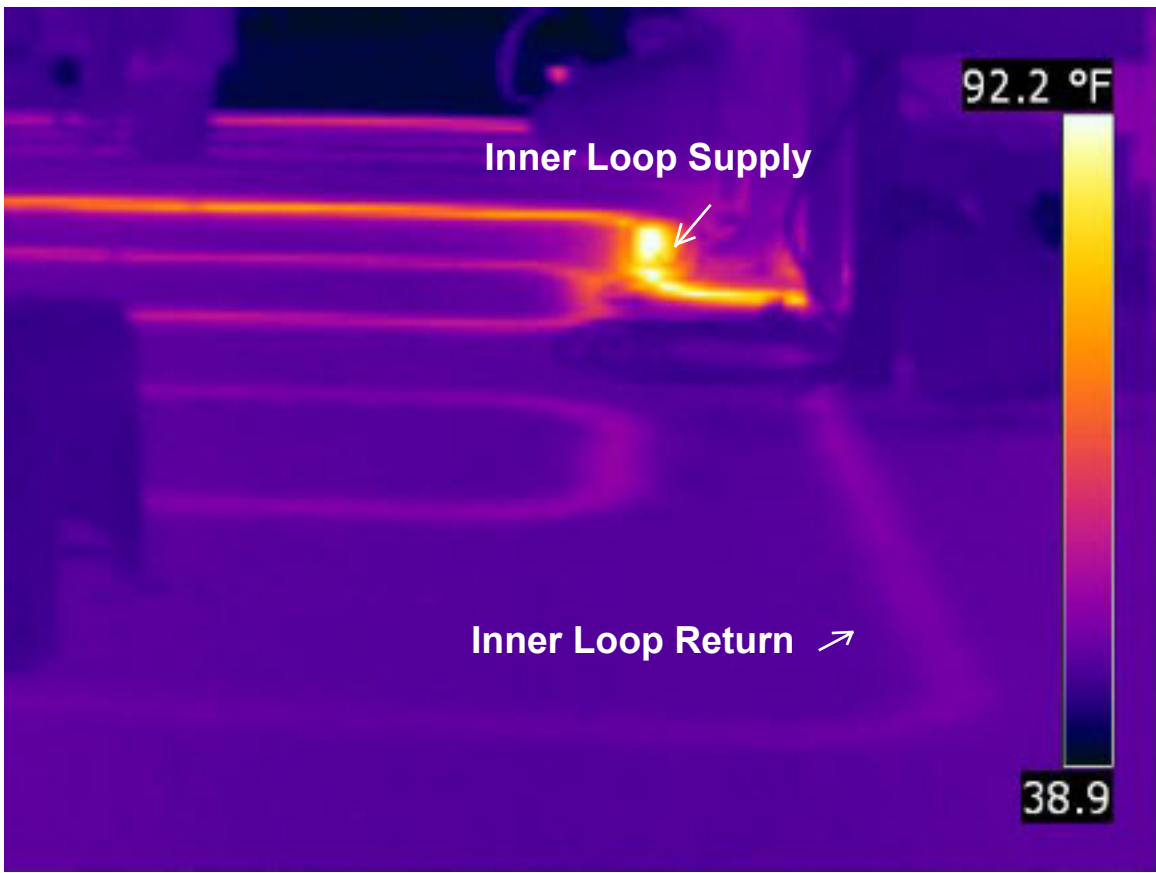

East wall facing north.

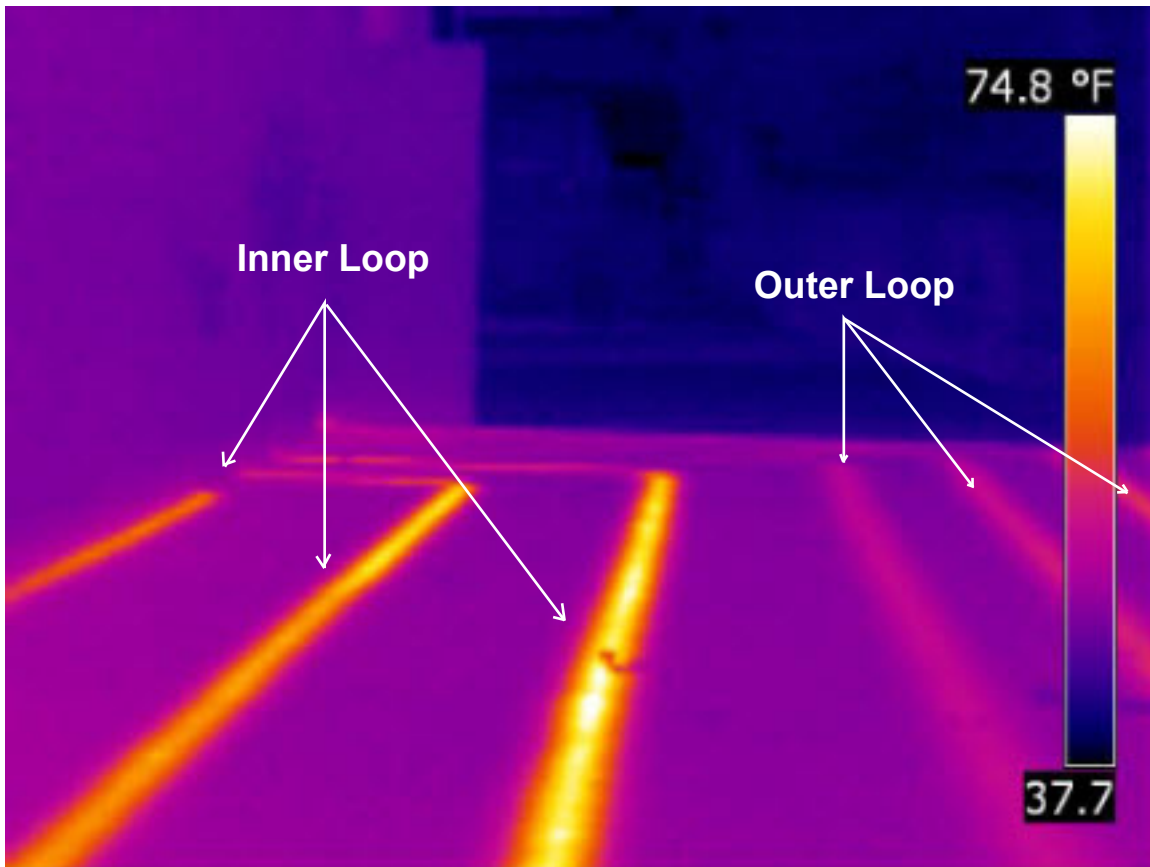

**Bay #1 to the west facing south.**

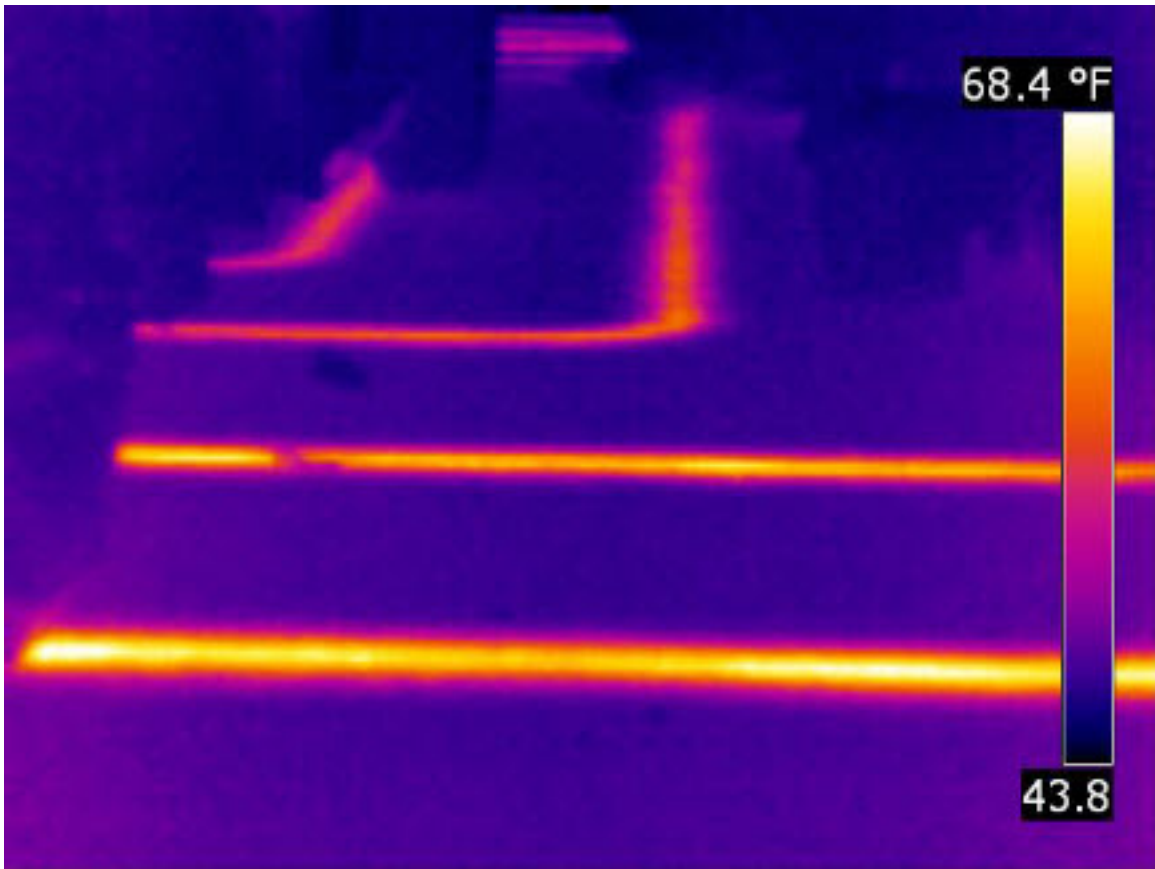

Bay #2 facing south



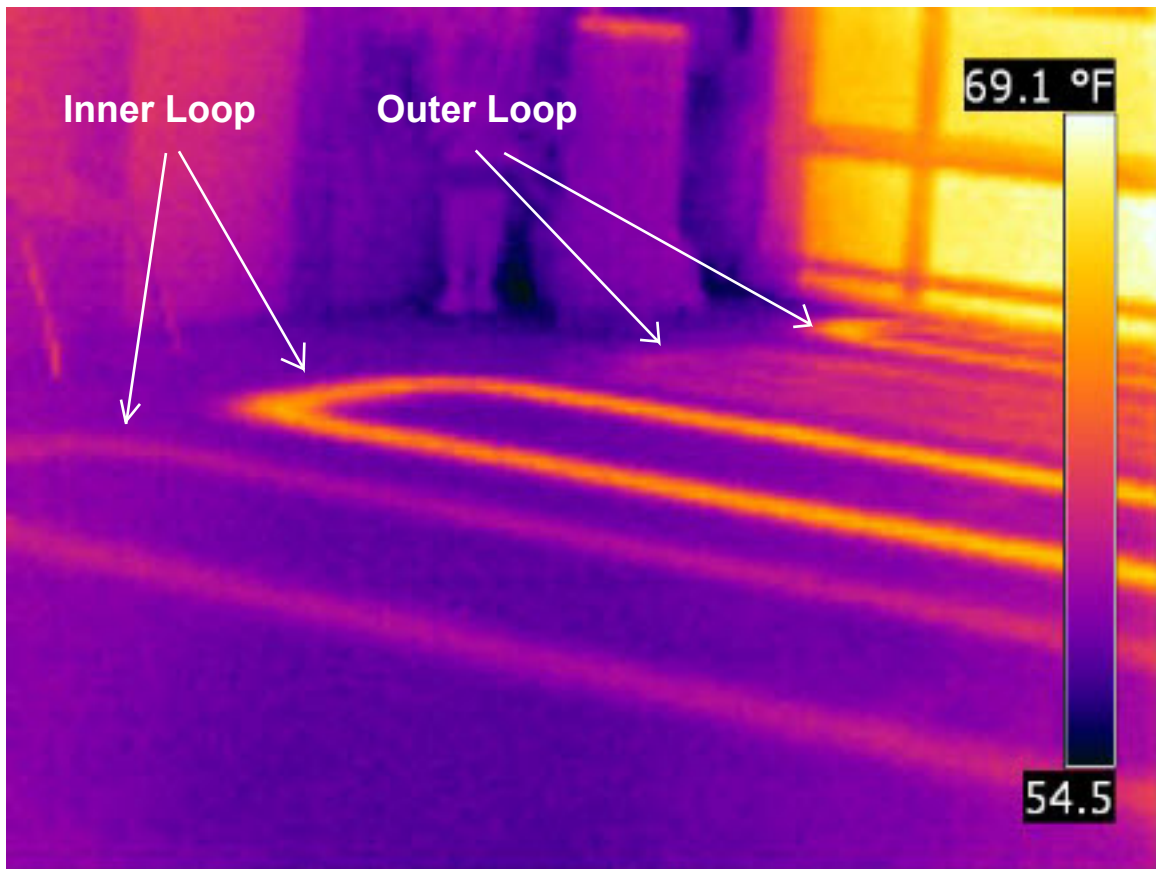

**Main shop facing south east.**

**- END REPORT -**